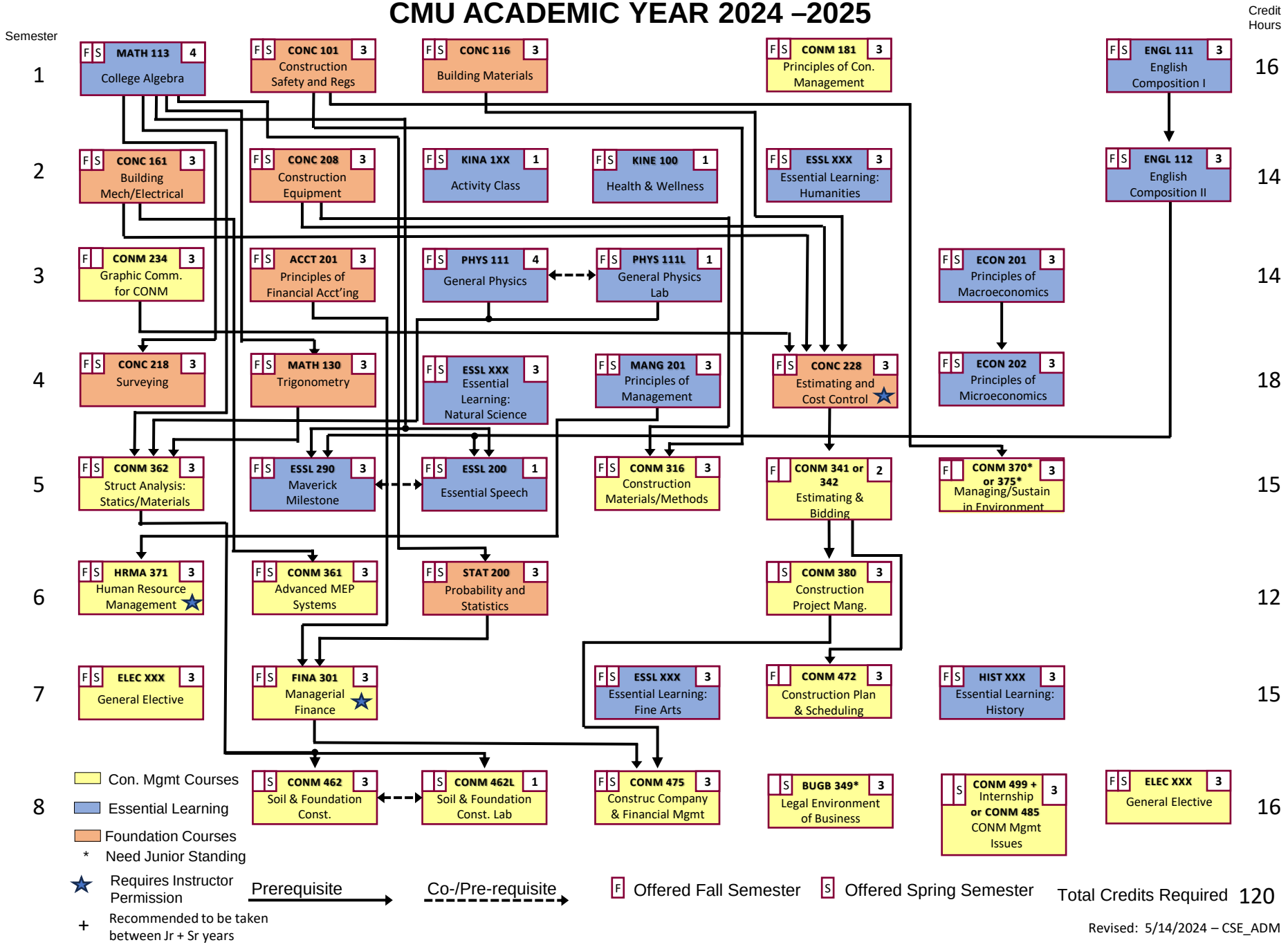CONSTRUCTION MANAGEMENT
CMU ACADEMIC YEAR 2024 –2025